

Glen. 16. c. (1-2)

4451461

Digitized by the Internet Archive
in 2011 with funding from
National Library of Scotland

<http://www.archive.org/details/selectionofscotc00rugg>

THE GLEN COLLECTION
OF SCOTTISH MUSIC

Presented by Lady Dorothea Ruggles-
Brise to the National Library of Scotland,
in memory of her brother, Major Lord
George Stewart Murray, Black Watch,
killed in action in France in 1914.

28th January 1927.

Glen 150
1-2
1

ENTERED IN STATIONER'S HALL.

GLASGOW

A SELECTION of
Scotch, English, Irish
and Foreign AIRS.
Adapted for the FIFE,
VIOLIN, or German FLUTE.

Vol I

Humbly Dedicated,
to the Volunteer and Defensive BANDS
of GREAT BRITAIN
and IRELAND.
MUSICAL CIRCULATING LIBRARY.

Printed & Sold by J. MEADYEN,
GLASGOW.

Where may be had
Pr. 5/6

OF THE
EDINBURGH

other Five Volumes.

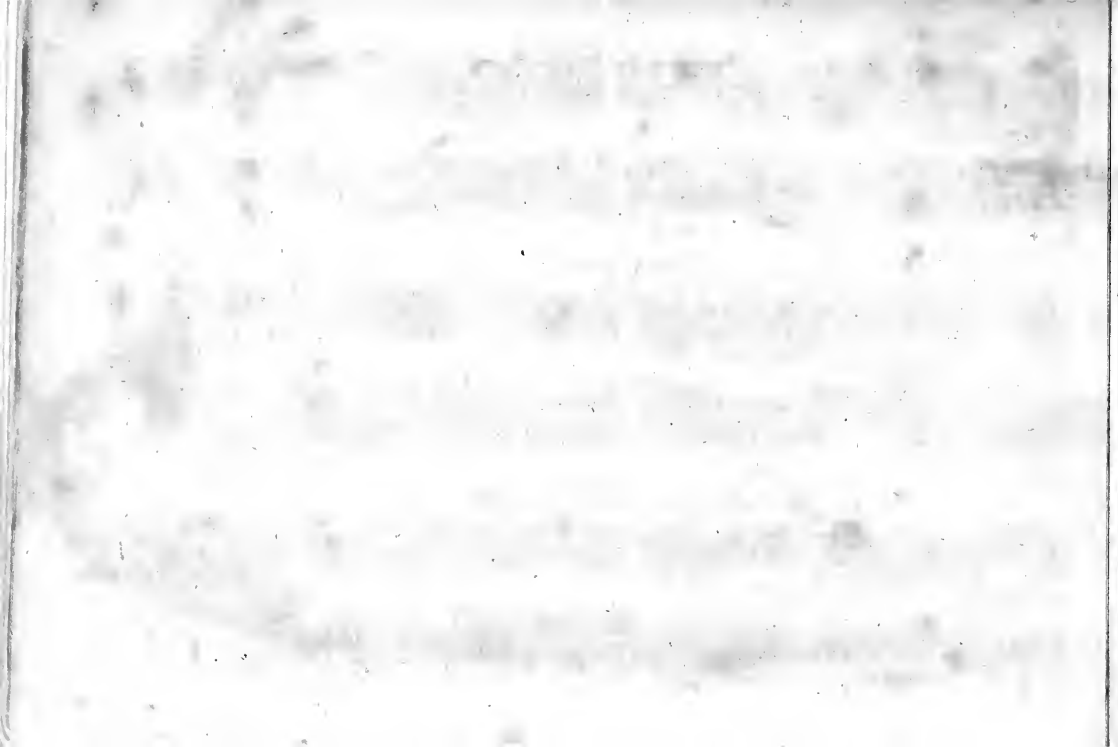

Niel Gow.

1

N^o 1

Moderato

Miss Maule of Panmure's Reel.

2

Dundee Volunteers March.

3

2

If a Body meet a Body.

4.

Down with the Peebles,

Irish.

5.

Piper's Maggot.

6.

New Castle Troop.

7

Da.Capo.

Miss Eleonora Campbell of Kilbride's Reel.

8

4

Fanny's Fancy.

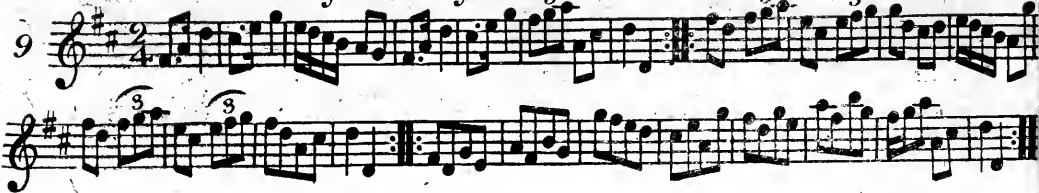

Lord Bath's gate.

A Shepherd once had lost his love.

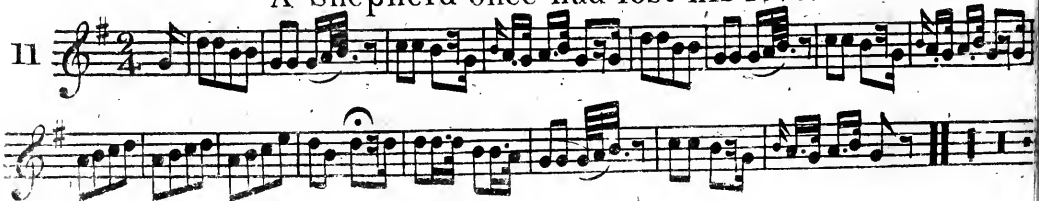

A Highland Reel.

12

Here's a Health to them that's awa.

13

The Hollow Drum.

4

Vivace

Da.Cap

M^r. P. P. Shirreff's Favorite.

15

Slow

Batchelor's Hall.

16

Margate Hunt.

17

Miss Lindsay's Jig.

18

Ryan's Rant, Irish.

19

8

Miss Bridges' Strathspey.

20

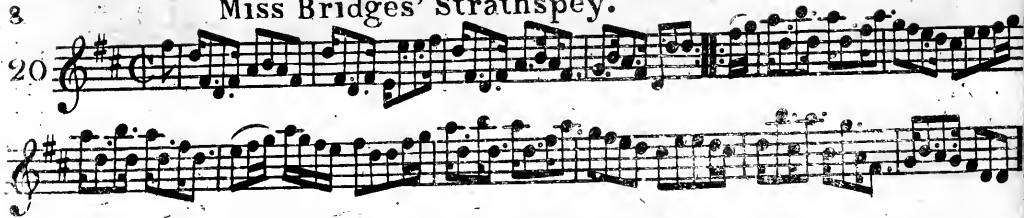

Miss Corbet's Reel.

21

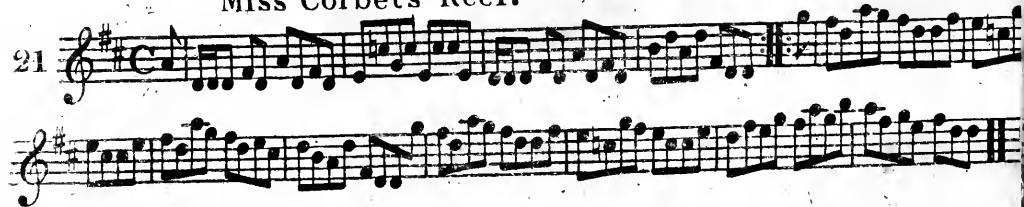
Major M^cLean's Reel.

22

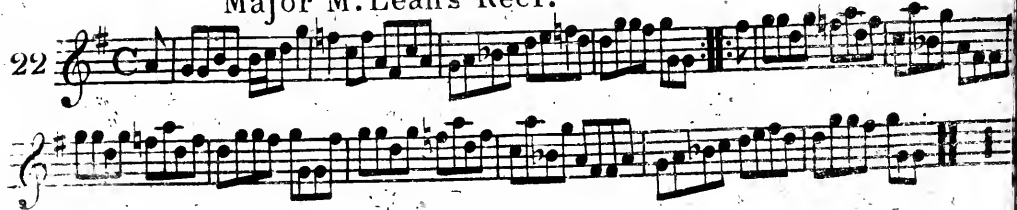

Rakes of Westmouth, Irish.

9

Old Towler.

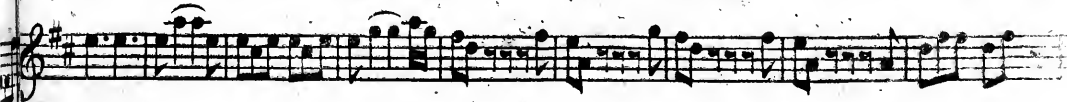
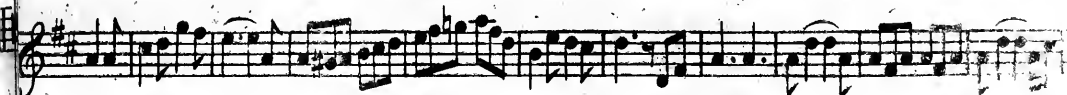
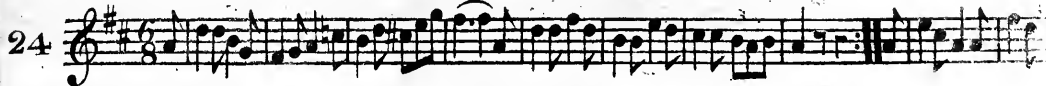

Mr. M^cLae's Farewell.

25

The Soldier's Adieu.

26

The bonny gray eyed morn.

27

The Sailor's Alegory.

28

The Branch of the Willow.

29

12

Cap! Sinclair's Reel.

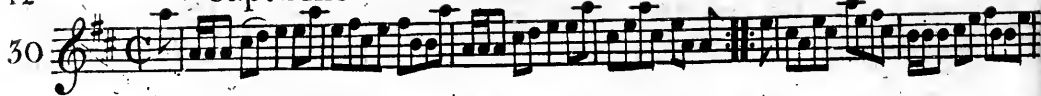

Bonny Lass of Fisherrow.

The Hawthorn that blooms in the Vale.

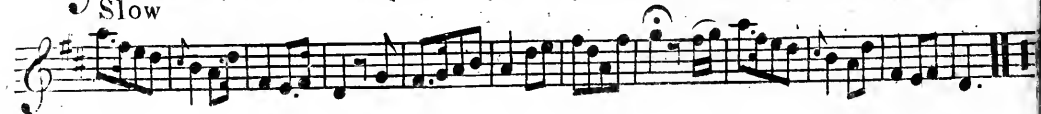
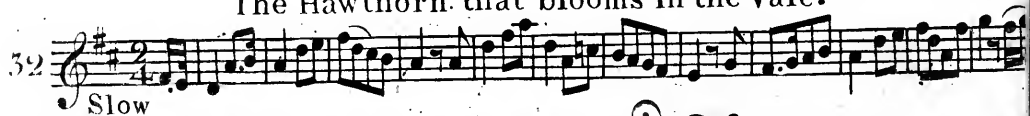

Miss Jean Robertson's Reel.

33

Miss Ogilvie's Reel.

34

Mrs. Sevewright's Reel.

35

M^cFarlan's Delight.

Bowman's Fancy.

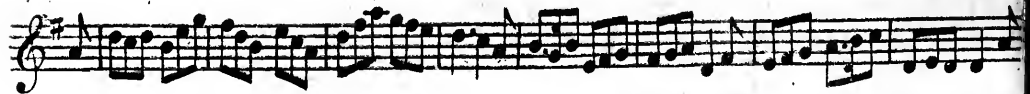
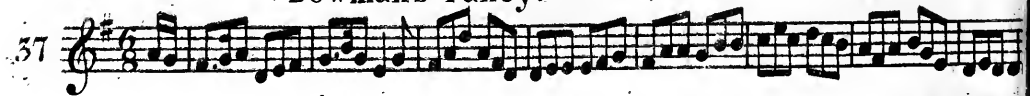

Jack Ratlin.

38

Slow

The Banks of Spey.

39

Countess of Lothean's Reel.

40

Miss Stewart of Garth's Reel.

41

Prince Adolphus' Fancy.

42

Morfa Rhuddlan, a Welsh Air.

43

Slow

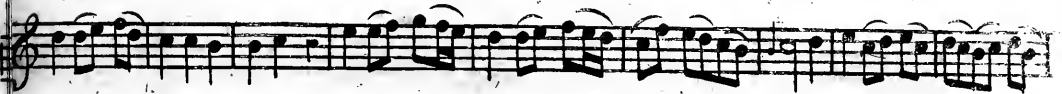

Hon^{ble} Ramsey Maule's March.

44

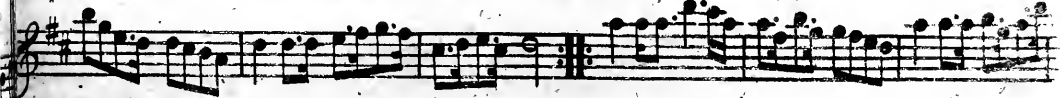

Carlione, Irish.

45

Slow

The empty Purse.

46

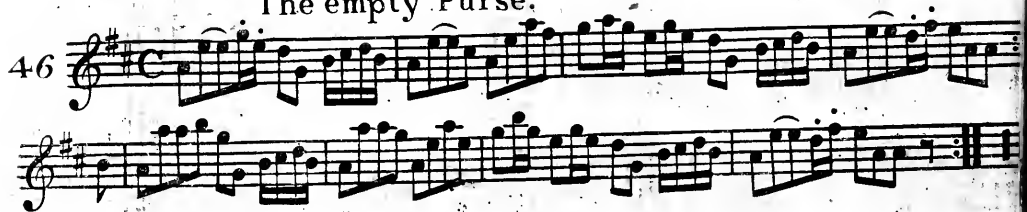

Johnie Blunt.

47

Edinburgh Volunteer's March.

19

48

Miss Baillie's March.

49

20

Donald of Dundee.

Banks of Esk,

by A. Murray.

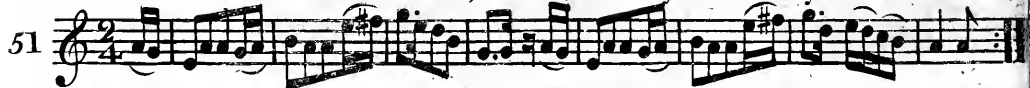

✓ Lady Shaftsbury's Straths!

21

52

Mr. Blair of Blair's Jig.

53

Belisle March.

4

22

My Nannie O,

New Set, by T. Ebdon.

55

Princess Royal's Minuet.

56

Kiss my Lady, for the Ger: Flute.

23

57

A Cock Laird fu' Cadgie.

58

59

Frenet Ha'.

60

Slow

Chapter of Kings.

The Knight.

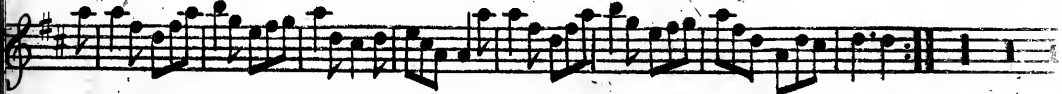

The Hare in Corn.

Black but Lovely.

64

Slow

Col: M^c Donald's Straths^y.

65

65

The Sisters.

66

Fairy King.

67

Lady Coventry's Minuet.

68

A Jig.

69

Prince Eugenes' March.

70

Coolun, Irish.

71

Slow

Aileen Aroon, Irish.

72

Dundee Lassie.

73

Admiral Howe's March.

74

Colin stole my Heart away.

75

Wally Wally.

76

Lord Dunmore's Quick Step.

77

Miss Dawson's Whim.

78

Bonny Bell.

9

Slow

32

Afton Water.

Patie's Wedding.

Miss Carnagie's Hornpipe.

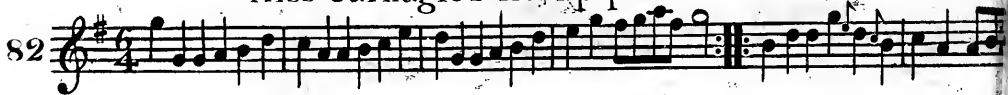

Since then I'm Doom'd

33

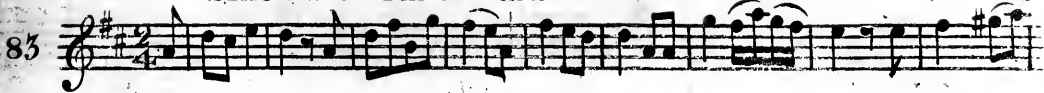

Tom Jones, Irish.

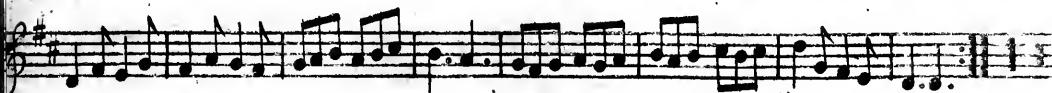
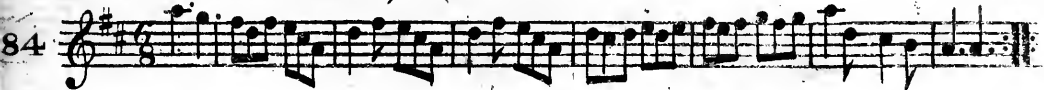

A Trip to Dunkirk.

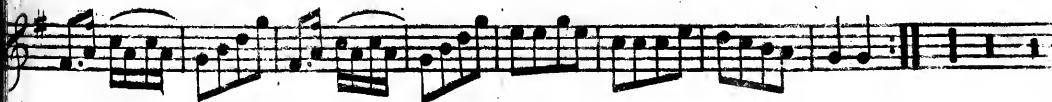

34

A bonny young Lad is my Jockey.

86

Baltioura, Irish.

87

Miss Campbell's Straths!

88

Miss Grant's Straths.

89

The Basket of Oysters, Irish.

90

The happy Milk Maid.

91

Da Capo.

Miss Jean Shirreff's Reel.

92

Miss Sally Bartlet's Reel.

93

Miss Williamson's Reel.

94

Miss Helen Grant's Reel.

Sheela na Gigg, Irish.

Mr. D: Bridge's Reel.

38

The Billet Doux.

Hey me Nanny, Irish.

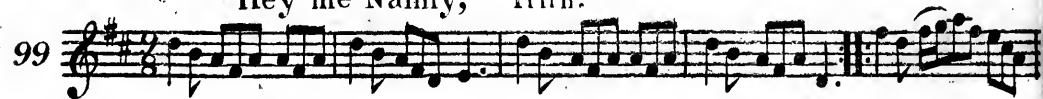

Reel of Fife.

Dr. MacKay, Irish. *Dr. MacKay's Rant*

39

Hamilton's Rant.

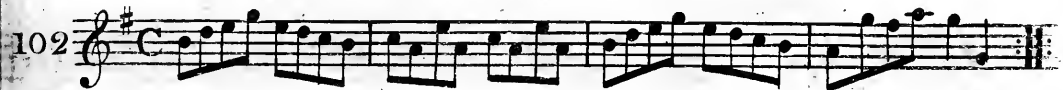

Ligrum cus, Irish.

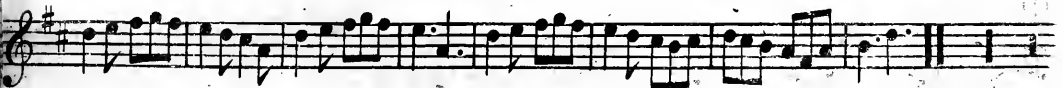

Rakes of Kilkenny.

104

Miss Campbell's Jig.

105

Andrew Carey, Irish.

106

Miss Charlotte Stirling's Jig.

41

107

The Morgan Rattler.

108

Mr. Davidson's Straths!

109

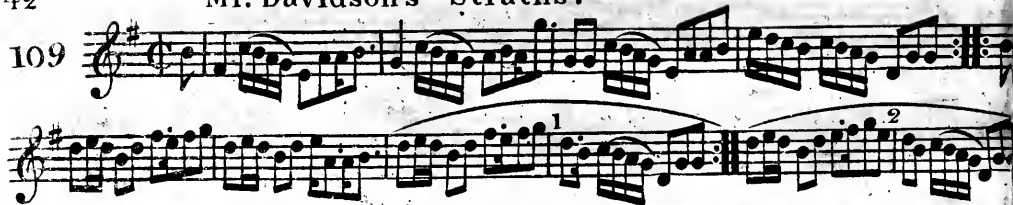

Rossie House.

110

Duff's Scots Measure.

111

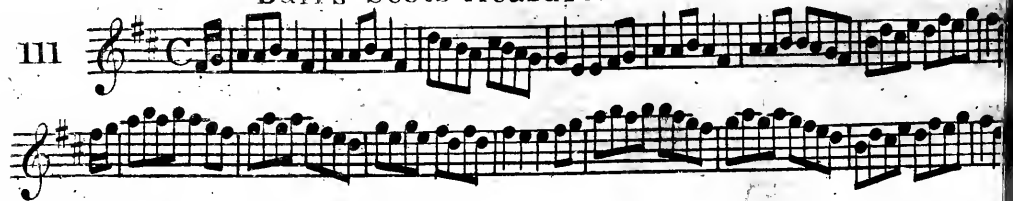

What will I do gin my Hoggie die.

112

Lively

Mr. E.H. Bindon's March. for the Flute, by F.H.B.

113

Death of Admiral Benbow. as Sung by Inledon.

114

Moderato

Moll in the Wad.

115

Up in the Morning early.

116

Lively

The Scots Queen.

117

Slow

Craigie Burn Wood.

118

Slow

O'er the Dyke.

119

Her answer was, I'm too young.

120

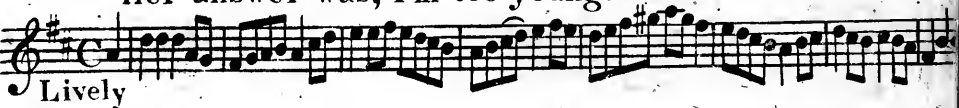

Lively

My time o ye Muses.

121

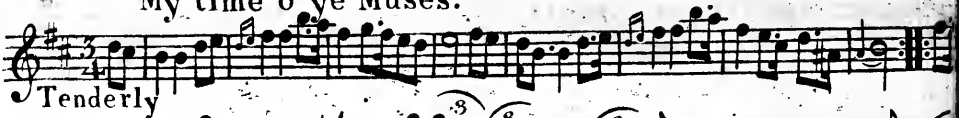

Tenderly

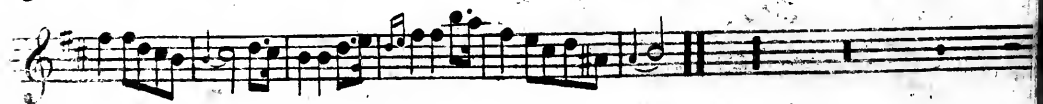

Laddie ly near me.

47

122 *Plaintive.*

Burliegh Park.

123 *Plaintive.*

Le Petit Bossu.

124 *Plaintive.*

A Trip to Forneth.

Da. Ca

Cauld Kail.

'I'll never leave thee.

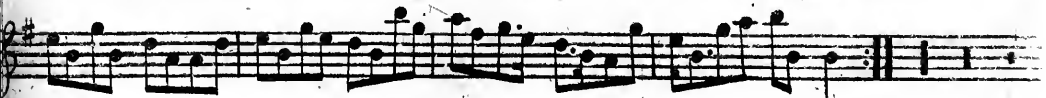

Mi'm' shuidh an deridh Bata, a Highland Air.

Three good Fellows.

Mucking of Geordies Byre.

131

Fee him Father Fee him.

132

Black. Mary.

133

Miss Jean Kerr's Straths'.

51

134

Mr. Binden's Fancy, Irish.

35

Ca' the Ewes.

36

137

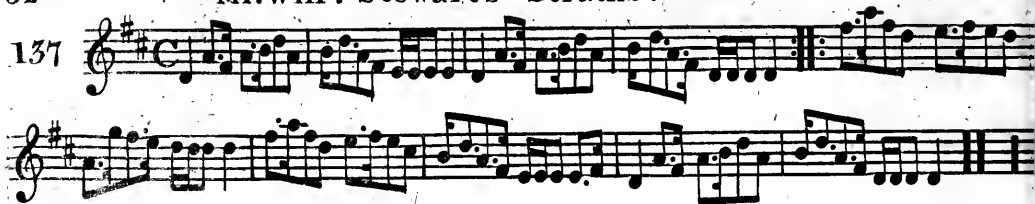

The Masson Laddie.

138

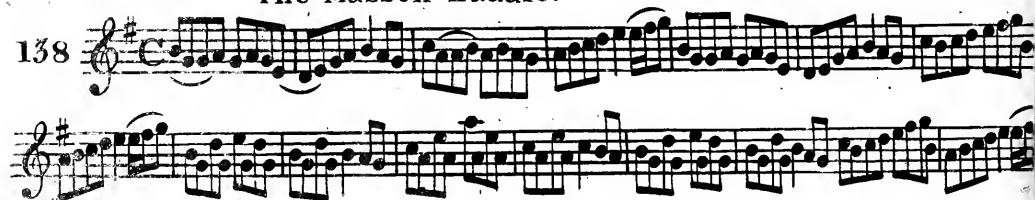

Morag.

139

The bonny Green of Glasgow.

53

Wilt thou be my Dearie.

Tarry Woo.

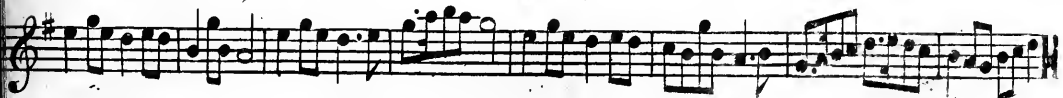

Miss Bain's Straths.

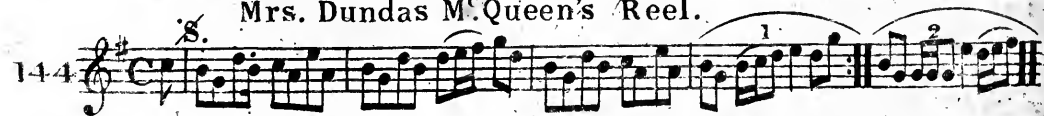
Mrs. Dundas M^cQueen's Reel.Hon^{ble} Earl of Breadalbine's Straths.

146

Miss Bain's Reel.

147

Jess M^c Farlane.

148

Miss Brown's Reel.

Callum Fidhdair, an old Reel.

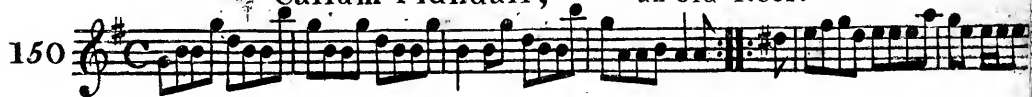

Lady Mary Ann.

Lord Lindsay's March.

57

152

Yarrow Vale.

153

O'er the Moor among the Heather.

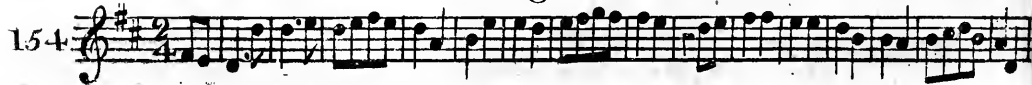

La Triumph.

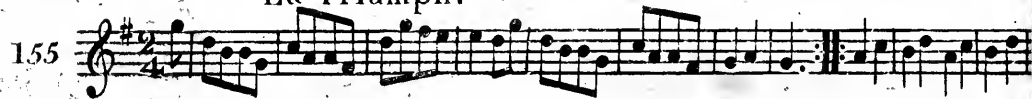

Always Pretty.

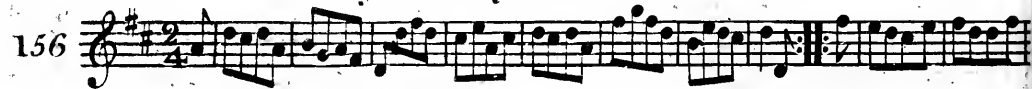

A Western Isle Air.

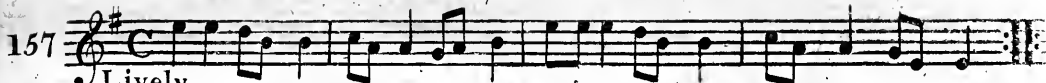
157 
Lively.

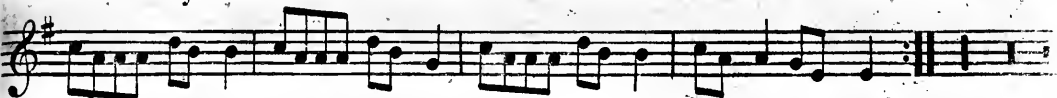

Mrs Baird's Straths.

158 

Mary's Dream.

159 

60

Love will find out the way.

160

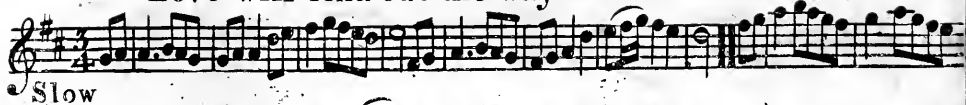

161

Waes my Heart that we should sunder.

162

Bannocks of barley meal.

The Boatie Rows.

163

The Mariners.

164

Reel of Caithness.

165

La Reveil du Peuple.

166

Mrs Bell's Straths'y.

167

Banks of the Yarrow.

168

Lay by your wheel Betty.

169

Peggy Bawn.

170

Louis's Adieu.

171

The Hon^{ble} Mrs. Gray's Straths^y.

172

A Highland Dance.

173

A D°

174

A D°

175

A March, by J.H.

Araidh nam badan, Gaelic.

A Sky Air.

A Highland Reel.

67

179

A Irish Jig.

180

Charlie Stewart.

181

Peggy wi' the gowden Hair.

182

A Sky Dance.

183

A Jig.

184

A North Highland Reel.

185

A D°

186

A D°

187

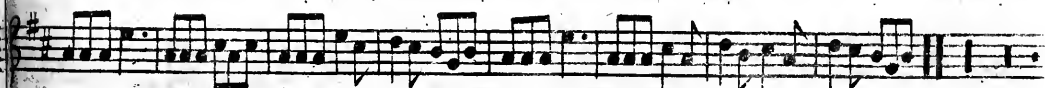

70

A Sky Air.

188

A D°

189

A D°

190

Dear to me is my Hero.

91

A Jig.

92

A D°

93

A Highland Dance.

194

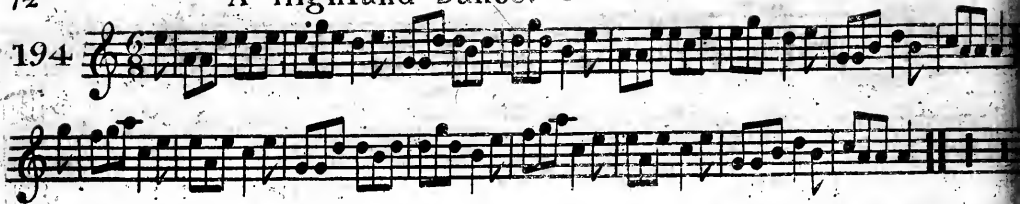

A D°

195

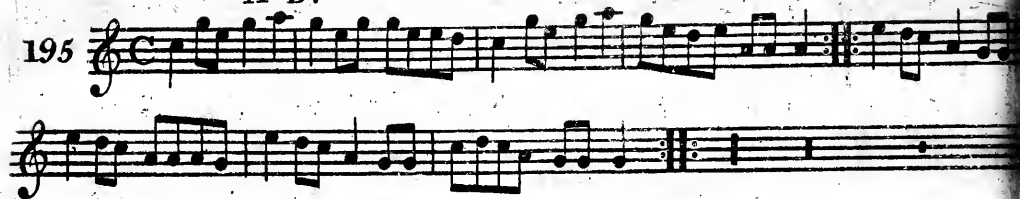

A D°

196

Gordon Castle.

197

Slow

Rothsay and Caithness Fencibles.

98

199

Miss Sitwell's Straths.

200

Index

A

A Shepherd once had lost his love. Page	4
A Highland Reel	5
A Cock Laird tu'eadgie	23
A Jig	28
Aileen aroon	29
Admiral Howe's March	30
Afton Water	32
A trip to Dunkirk	33
A bonny young lad is my Jockey	34
Andrew Carey	40
A trip to Forneth	48
Always pretty	58
A western Isle Air	59

A March	Page 66
A Sky Air	66
Araidh nam badan	66
An Irish Air	67
A Sky Air	68
A Sky Dance	68
A Jig	68
A Sky Air	70
A D?	70
A D?	70
A Jig	71
A D?	71

B

Batcholer's Hall	6
------------------	---

Bonny Lads of Fiferrow	Page 12
Bowman's Fancy	14
Banks of Efk	20
Balifle March	21
Black but Lovely	26
Bonny Bell	31
Baltioura	34
Burleigh Park	47
Black Mary	50
Bonny Green of Glasgow	58
Bannocks of barley Meal	60
Banks of the Yarrow	63
C	
Cap ^t Sinclair's Reel	12
Countess of Lothian's Reel	16
Carlione	18
Chapter of Kings	25
Col: M ^c Donald's Strathf ^y	26
Coolun	29
Collin itole my heart away	30

Craigie burn Wood	Page 45
Cauld Kail	48
Ca'the Ewes	51
Callum Fidhdair	56
Charlie Stewart	67
Cameron House	74

D

Dundee Volunteers March	1
Down with the Peebles	2
Donald of Dundee	20
Dundee Lalsie	29
Doctor Mackay	39
Duff's Scots Meafure	42
Dear to me is my Hero	71

E

Edinburgh Volunteers March	19
----------------------------	----

F

Fanny's fancy	4
Frennet Ha'	24
Fairy King	27

Fee him Father fee him - - - Page 50

G

Gordon Castle - - - - - 73

H

Here's a health to them that's awa' - - - 5

Hon^{ble} Ramfay Maule's March - - - 17

Hamilton's Rant - - - - - 39

Her Answer was, I'm too young - - - 46

Hey my Nanny - - - - - 38

Hon^{ble} Earl of Breadalbine's Straths^y 54

Hon^{ble} Mrs. Gray's D^o - - - - - 64

Highland Dance - - - - - 65

D^o - - - - - 65

Highland Reel - - - - - 67

Highland Dance - - - - - 72

D^o - - - - - 72

D^o - - - - - 72

I

If a Body meet a Body - - - - - 2

Jack Rattlin - - - - - 15

Johnny Blunt - - - - - Page 18

I'll never leave thee - - - - - 48

Inch of Garth - - - - - 55

Jess M^c Farlane - - - - - 55

K

Kiss my Lady - - - - - 23

L

Lord Bath's Gate - - - - - 4

Lady Shaftsbury's Straths^y - - - 21

Lady Coventrey's Minuet - - - 27

Lord Dunmore's Quick Step - - - 31

Ligrum Cus - - - - - 39

Laddie ly near me - - - - - 47

Le petit Bofsu - - - - - 47

Lady Mary Anne - - - - - 50

Lord Lindfay's March - - - - - 57

La Triumph - - - - - 58

Love will find out the way - - - 60

Le Reveil du Peuple - - - - - 62

Lay by your wheel Betty - - - 67

Louis's Adieu Page 64

M

Miss Maule of Panmuir's Reel	1
Miss E. Campbell of Kilbride's D ^o	3
Margate Hunt	7
Miss Lindsay's Jig	7
Miss Bridge's Strathf ^y	8
Miss Corbet's Reel	8
Major M ^c Lean's D ^o	8
Miss Jane Robertson's D ^o	13
Miss Ogilvie's D ^o	13
Mrs. Sivewright's D ^o	13
M ^c Farlane's delight	14
Miss Stewart of Garth's Reel	16
Mr M ^c Lae's Farewel	10
Morfa Rhuddlan	17
Miss Baillie's March	19
Mr. Blair of Blair's Jig	21
Miss Charlotte Stirling's D ^o	21
My Nannie O	22

Major Crichton's delight Page 24

Miss Dawson's whim	31
Miss Carnegie's Hornpipe	32
Miss Campbell's Strathf ^y	34
Miss Grant's D ^o	35
Miss Jane Shirreff's Reel	36
Miss Sally Bartlet's D ^o	36
Miss Williamfon's D ^o	36
Miss Helen Grants D ^o	37
Mr. D. Bridge's D ^o	37
Miss Campbell's Jig	40
Mr. Davidson's Strathf ^y	42
Mr. F. H. Bindon's March	43
Moll in the Wad	44
My time O ye Muses	46
Mr. A. Pearson's Strathf ^y	48
M'fhuidh an deridh Bata	48
Mucking of Geordie's Byre	50
Miss Jane Kerr's Strathf ^y	51
Mr. Bindon's fancy	51

Mr. Will ^m Stewart's Strathf ^y .	Page 52
Morag	52
Mrs. Dundafs M ^c .Queen's Strathf ^y .	54
Miss Bain's D ^o	54
Miss Bain's Reel	55
Miss Brown's D ^o	56
Mrs. Baird's Strathf ^y .	59
Mary's Dream	59
Mrs. Bell's Strathspey	62
Miss Sitwell's D ^o	74
Mr. P. P. Shirreff's Favorite	6

N

Neil Gow	1
New Castle Troop	3
North Highland Reel	69
D ^o	69
D ^o	69

O

Old Towler	9
O'er the Dyke	46

O'er the Muir among the Heather.	Page 58
----------------------------------	---------

P

Pipper's Maggot	2
Prince Adolphus Favorite	16
Princess Royal's Minuet	22
Prince Eugne's March	28
Patie's Wedding	32
Peggy Bawn	63
Peggy wi' the gowden hair	68

R

Rayan's Rant	7
Rakes of Westmeath	9
Reel of Fife	38
Rakes of Kilkenny	40
Rofsie Houfe	42
Reel of Caithness	62
Rothfay and Caithness Fencibles	73

S

Since then I'm doon'd	33
Sheela na gigg	37

T

The Hollow Drum	Page 5
The Soldier's Adieu	10
The bonny gray eye'd morn	11
The Sailor's Allegory	11
The branch of the Willow	11
The Hawthorn that blooms in the Vale	12
The Banks of Spey	15
The Empty Purse	18
The Knight	25
The Hare in the Corn	25
The Sisters	27
Tom Jones	33
The Basket of Oysters	35
The Happy milkmaid	35
The Billet doux	38
The Morgan Rattler	41

The Death of Admiral Benbow.	Page 44
The Scots Queen	45
Three good Fellows	49
The Mafson Laddie	52
Tarry Woo	53
The Boatie Rows	61
The Mariners	61

U

Up in the Morning early	44
-------------------------	----

W

Wally Wally	30
What will I do gin my Hoggie die	43
Wilt thou be my dearie	53
Waes my heart that we should funder	60

Y

Yarrow Vale	57
-------------	----

FINIS.

2

X

Hird's
6th and Last Volume of

SCOTCH, ENGLISH, IRISH AND FOREIGN AIRS

Adapted for the

FIFE, VIOLIN, or GERMAN-FLUTE.

GLASGOW

Printed & Sold, with the other 5 Volumes, by A: MacGown Jun^r Music Seller and Stationer, Argyle Street. who has always on hand, a large assortment of Music, Musical Instruments, and Stationery of all sorts.

G: Walker Sculpt^r

Mr. Robertson of Law's Strathspey.

N^o. 1

Slow

The Miller is canty.

2

Mullindough, or the Black Laddie.

3

hr hr hr

They took frae me my Wife yestreen.

4

hr hr

Donald M^cQueen.

5

hr hr hr

4 Lady Cathrine Stewart's Strathspey.

6

Graham of Orchall's D°

7

The Drunken Wives of Fochabers.

8

Capt. M^c.Kenzie's Strathspey.

9

Miss Cunningham's D^o.

10

Marshall's D^o.

11

Slow

6

Niel Gow's Compliments return'd to Mr. Marshal.

12

The Game Cock.

13

Miss M^c.Neill's

14

Lochness.

15

Hon^{ble} Miss K. Elphinston's

16

Hopetoun House.

17

Mr. Robertson of Strowan's Strathspey. ✓

18

Duncan M^cQueen. ✓

19

Knockandoe's Strathspey.

9

20

Marquis of Huntley's Reel.

21

Lady Mary Montague's D°

22

Rothemurches's Reel.

23

Mrs. Ferguson's Strathspey.

24

Rise lazy Lubber.

25

Dutchess of Gordon's Reel.

26

Ruthven's Rant.

27

The Beard of the Thistle.

28

Craig Elachie.

29

The Lass amongst the Actenoch.

13

30

Lord Finlater's Reel.

31

Fort George Assembly.

32

Bog in Lochan, or Lady Grant's Reel.

33

Dutchess of Gordon's Stathspey.

34

Ere around the Huge Oak.

35

MacLachlan's Strathspey.

15

36

Munro's Rant.

37

Ratha Fair.

38

Miss Admiral Gordon's Reel.

39

Slow

hr hr

hr hr

hr

The Iron Chest.

40

Miss Peggy M^cKenzie's Reel.

17
h

41

Lady Charlotte Murray's Strathspey.

42

Perthshire Hunt.

N.G.

43

Lady Haddo's Strathspey.

44

Miss Montgomery of Skelmorlie's D^o.

45

Earl of Breadalbane's Birth Day, a Strathspey.

46

The black Lassie's no Canty.

47

Mc Farlane's Strathspey.

48

A Rondo.

49

A favourite Air.

Fal Col la

50

A Dance.

51

The Rosy Morn.

52

A March. ✓

53

An Irish Air.

Ammon

54

Slow & Tender.

Monmouth Street. ✓

55

Sailor's Journale.

56

A Ploughman Sailor.

57

Have you heard of the Tax.

23

Little Peggy's Love.

The Kirkoswold Reel.

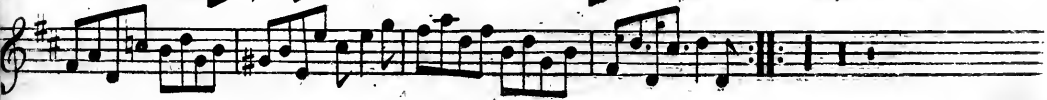
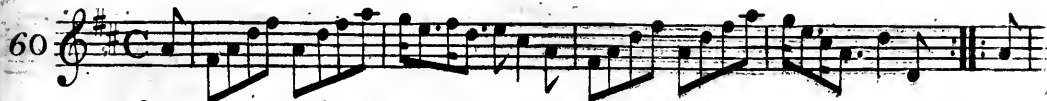

Bleak was the Morn.

61

The Bouquet.

62

The new German Waltz.

63

Drury Hill.

64

A Trip to York.

65

The Charity Boy.

66

Wood's Hornpipe.

67

The Tabor Boy.

68

The way to get Married.

27

Mazzinghis Fancy.

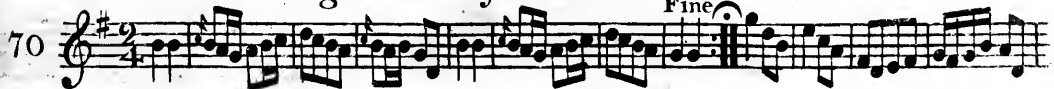

The Rack of Silly.

The bonny Lad.

72

Miss Douglas's Fancy.

73

All in the Downs.

74

Heaving of the Lead.

75

The Poor little Gypsey.

76

Yeo, Yeo.

77

German March.

78

Count Brown's D^o

79

The Maid of the Mill.

80

Miss Douglas of Brigton's Strathspey.

81

March 3^d Regt of Guards.

82

Hanny of Bargaly's Reel.

83

The Token.

84

Mental Beauty.

85

Neglected Tar.

86

La Visite.

87

Fine

Da Capo

A New March.

88

The Princes Favourite.

89

Miss Beutick's Fancy

35

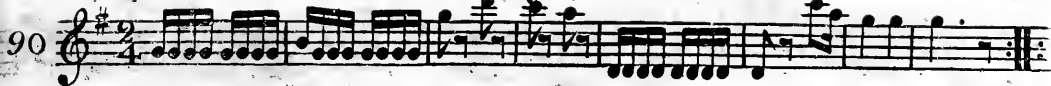

Braes of Busbie.

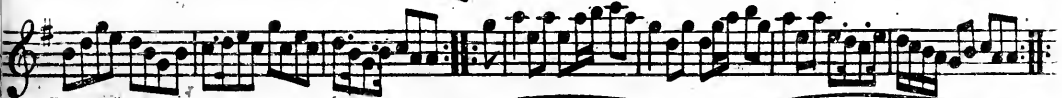

Somebody.

92

The Caledonian Maid.

93

Gaffer Gray.

94

Fal lal la.

95

Emon O Knuck. Irish.

96

Drimindoo. Irish.

97

Funeral March

98

A favourite Air.

99

Tam Glen.

Irish Air.

Gillibh na fela,

The Lads wi' the Kilts.

I Love the Youth.

103

Gramachree is a Sup of good Drink.

104

One Bottle more.

105

Mari nighean Deorsa,

Highland Air.

41

106

Slow

Rorie Dall's Sister's Lament.

Highland Air.

107

Slow

Irish Air.

108

Pastheen Fuen,

Irish.

109

Callam Brogach.

110

The Topsails shiver in the wind.

111

Irish Air.

112

Very Slow.

Irish Dance.

113

The Maid that tends the Goats.

45

114

Slow.

Etrick Banks.

115

The yellow hair'd Laddie.

116

Johnny and Mary.

117

An Irish Dump.

118

Very Slow

I have been courting at a Lass.

47

19

To the Greenwood gang wi' me. ✓

20

How sweet the Love that meets return.

121

Carolán's Devotion.

Irish.

122

Joseph est bien marie,

French Air.

49

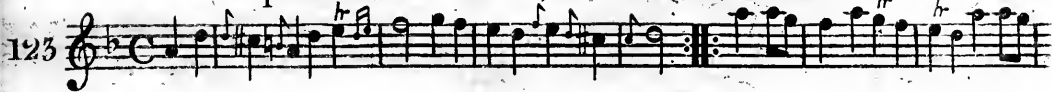

Twine weel the Plaiden.

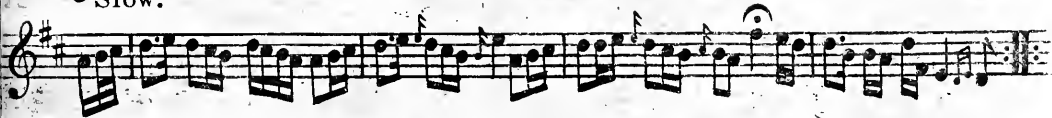

My Love's the fairest creature,

Irish.

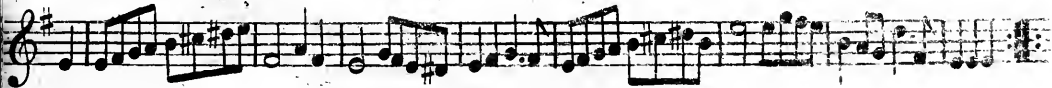

Kiss my bonny-mow.

126

Irish Air.

127

Slow.

O merry may the Maid be.

51

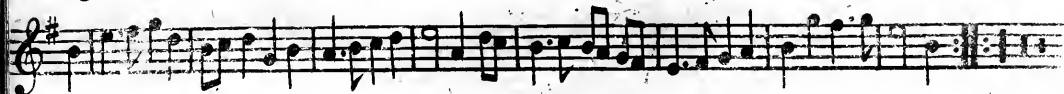

Jackson's Tunet.

Jackson over the water, 1780.

Bonny Kitty.

131

Vallenciennes March.

132

The maids in the morning. ✓

Jackson.

53

133

Hott Mutton Pyes. ✓

134

Allegro

Sa mhuir ni Dilis eilin Og.

Contra Alto

Andante.

So

Bottle of Punch.

The Midnight Hour.

137

Moorings.

138

Princess of Wales's Minuet.

Princess of Wales's Reel.

Paddy o' Blarney.

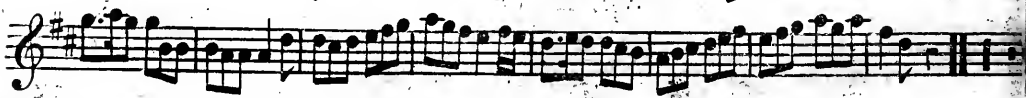

Fall of Paris.

D.C.

The Soldier's Wedding.

As now we're met.

144

Viotti's Pollacca.

145

Ding Dong, Ding Dong.

146

Well a day, Lack a day.

147

Drink to me only.

2 Flutes.

48

Port Lenox.

149

1st

2d

1st

2d

Welsh Fuzileer's March.

150

1st

2d

Lord Cornwallis's March. ✓

151

Duke of Brunswick's D°

152

March 6th Regt

153

March in the Battle of Prague. ✓

154

Quick Step in the Battle of Prague. ✓

155

Duke of Buccleugh's March.

156

March 25th Regt.

63

Queen's Grand March.

Prince of Wales's (or 13th Regt) D^o.

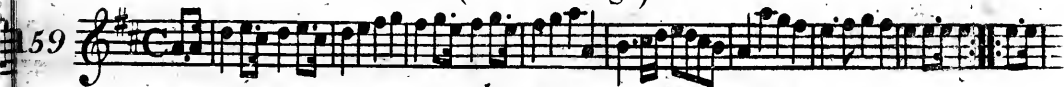

64

March,

W. S. Royals.

160

Quick Step,

W. S. Royals.

161

To Rodney we will go, Quick Step.

162

Prince William Henry's Return. Quick Step.

163

Cape Breton March, _____ M^c. _____ 42^d Regt

164

66

Quick Step.

by Mr. Bourat.

16

Coldstream March.

166

Quick Step.

167

March of the 44th Regt.

168

March of Lord M. Donald's Highlanders.

169

March of the 22^d Regt

170

Pia

Pia

Colonel Christie's March.

171

Pia

Pia

Prince of Saxe Cobourg's Favourite March.

69

172

Forte.

Pia.

Pia.

Minore.

Da Capo in Maggiore

Prince Fredrick's March.

173

Duke of Richmond's March.

174

Continued.

Lord Falconberg's March.

Emperor of Germany's March.

176

Dorset-Shire March.

177

Continued.

73

French Marine's March

178

Westminster Volunteers March.

179

Continued.

75

Colonel M^cLean's March.

180

INDEX

A	Pages		Pages
A Rondo	19	Bottle of Punch	54
A Favourite Air	20	C	
A Dance	20	Cap ^t M ^c Kenzie's Strathspey	5
A March	21	Craig Elachie	12
An Irish Air	21	Count Brown's March	30
A Ploughman Sailor	22	Callam Brogach	43
A Trip to York	25	Carolan's Devotion Irish	48
All in the Down's	28	Cape Breton March	65
A new March	34	Coldstream D ^o	66
A Favourite Air	38	Col. Christie's D ^o	68
An Irish Dump	46	Col. M ^c Lean's D ^o	75
As now we're met	58	D	
B		Donald M ^c Queen	3
Bog in Lochan, or Lady Grant's Reel	14	Duncan M ^c Queen	8
Bleak was the morn	24	Dutchess of Gordon's Reel	11
Braes of Buebie	35	Dutchess of Gordon's Strathspey	14
Bonny Kitty	52	Drury Hill	25
		Drumindoo Irish	37

Ding Dong, Ding Dong	59
Drink to me only	59
Duke of Brunfwick's March	61
Duke of Búccleugh's D ^o	62
Duke of Richmond's D ^o	70
Dorfet Shire D ^o	72

E

Ere around the huge Oak	14
Earl of Breadalbane's Birth day	18
Emon O Knuck . . . Irifh	37
Etrick Banks	45
Emperor of Germany's March	72

F

Fort George Afsembly	13
Fal la! la	37
Funeral March	38
Fall of Paris	57
French Marin's March	73

G

Graham of Orchall's Strathfpey	4
German March	30

Gaffer Gray	36
Gillibh na fela	39
Gramachree is a fup of gooddrink	40

H

Honbl ^e Mifs K. Elphinfon's	7
Hopetoun Houfe	7
Have you heard of the tax	23
Heaving of the lead	29
Hanny of Bargally's Reel	32
How fweet's the love	48
Hott mutton Pyes	53

I

Irifh Air	39
I love the youth	40
Irifh Air	42
D ^o	44
Irifh Dance	44
I have been courting at a lafs	47
Irifh Air	50

J

Johnny and Mary	46
-----------------	----

Joseph est bien marie	49
Jackson's tunet	51
Jackson over the water 1780	51

K

Knockandoe's Strathspey	9
Kifs my bonny mow	50

L

Lady Cathrine Stewart's Strathspey	4
Lochnes	7
Lady Mary Montague's Reel	9
Lord Finlater's D ^o	13
Lady Charlotte Murray's Strathspey	17
Lady Haddo's D ^o	18
Little Peggy's love	23
La Visite	34
Lord Cornwallis's March	61
Lord Falconberg's D ^o	71

M

Mr. Robertson of Law's Strathspey	2
Mullindough, or the black laddie	3
Miss Cunningham's Strathspey	5

Marshall's Strathspey	5
Miss McNeil's	6
Mr. Robertson of Strowan's Strathspey	8
Marquis of Huntley's Reel	9
Mrs. Ferguson's Strathspey	10
McLachlan's D ^o	15
Munro's Rant	15
Miss Admiral Gordon's Reel	16
Miss Peggy McKenzie's D ^o	17
Miss Montgomery's D ^o	18
McFarlane's Strathspey	19
Monmouth Street	21
Mazzinghi's Fancy	27
Miss Douglas's Fancy	28
Miss Douglas of Brighton's Strathspey	31
March 3 ^d Reg ^t of Guards	31
Mental beauty	33
Miss Beautick's Fancy	35
Mari nighean Deorfa	41
My love's the fairest creature . Irish	49
Moorings	55

March of the 6 th Reg ^t	61
D ^o . . . in the Battle of Prague	62
D ^o . . . of the 25 th Reg ^t	63
D ^o . . . W. S. Royals	64
D ^o . . . of the 44 th Reg ^t	67
D ^o . . . of Lord M ^c Donald's Highlanders	67
D ^o . . . of the 22 ^d Reg ^t	68
N	
Niel Gow's Compliments's return'd	6
Neglected Tar	33
O	
One Bottle more	40
O merry may the maid be	51
P	
Perth Shire Hunt	17
Paftheen Fuen . . . Irifh	42
Princes of Wales's Minuet	56
Princes of Wales's Reel	56
Paddy o' Blarney	56
Port Lenox	60
Prince of Wales's March	63

Prince William Henry's return	79
Prince of Saxe Cobourg's March	69
Prince Fredrick's D ^o	70
Q	
Quick Step in the Battle of Prague	62
Queen's grand March	63
Quick Step W. S. Royals	64
D ^o by Mr Bourat	66
D ^o	66
R	
Rothemurche's Reel	10
Rise lazy Lubber	10
Ruthven's Rant	11
Ratha Fair	15
Rorie Dall's Sifter's Lament	41
S	
Sailor's Journale	22
Somebody	36
Sa mhuir ni Dilis eilin Og	54
T	
The Miller is canty	2

They took frae me my Wife yestreen . . .	3
The Drunken wives of Fochabers . . .	4
The Game Cock . . .	6
The Beard of the Thistle . . .	12
The Lads amongst the Achtenoch . . .	13
The Iron Chest . . .	16
The black lalsie's no ganty . . .	19
The Rofy morn . . .	20
The Kirkofwold Reel . . .	23
The Bouquet . . .	24
The new German Waltz . . .	25
The Charity Boy . . .	26
The Tabor Boy . . .	26
The Way to get married . . .	27
The Rack of Silly . . .	27
The bonny lad . . .	28
The poor little Gypsey . . .	29
The maid of the mill . . .	31
The Token . . .	32
The Princess Favourite . . .	34
The Caledonian Maid . . .	36

Tam Glen . . .	39
The Topfail fhiver in the wind . . .	43
The maid that tends the Goats . . .	45
The Yellow hair'd Laddie . . .	45
To the Greenwood gang wi' me . . .	47
Twine weel the plaiden . . .	49
The maids in the morning . . .	53
The midnight hour . . .	55
The Soldier's Wedding . . .	57
To Rodney we will go . . .	64

V

Vallancinne's March . . .	52
Viotti's Pollacca . . .	58

W

Wood's Hornpipe . . .	26
Well_a_day, Lack_a_day . . .	59
Welsh Fuzileer's March . . .	60
Westminster Volunteer's D ^o . . .	74

Y

Yeo Yeo . . .	29
---------------	----

F I N I S

